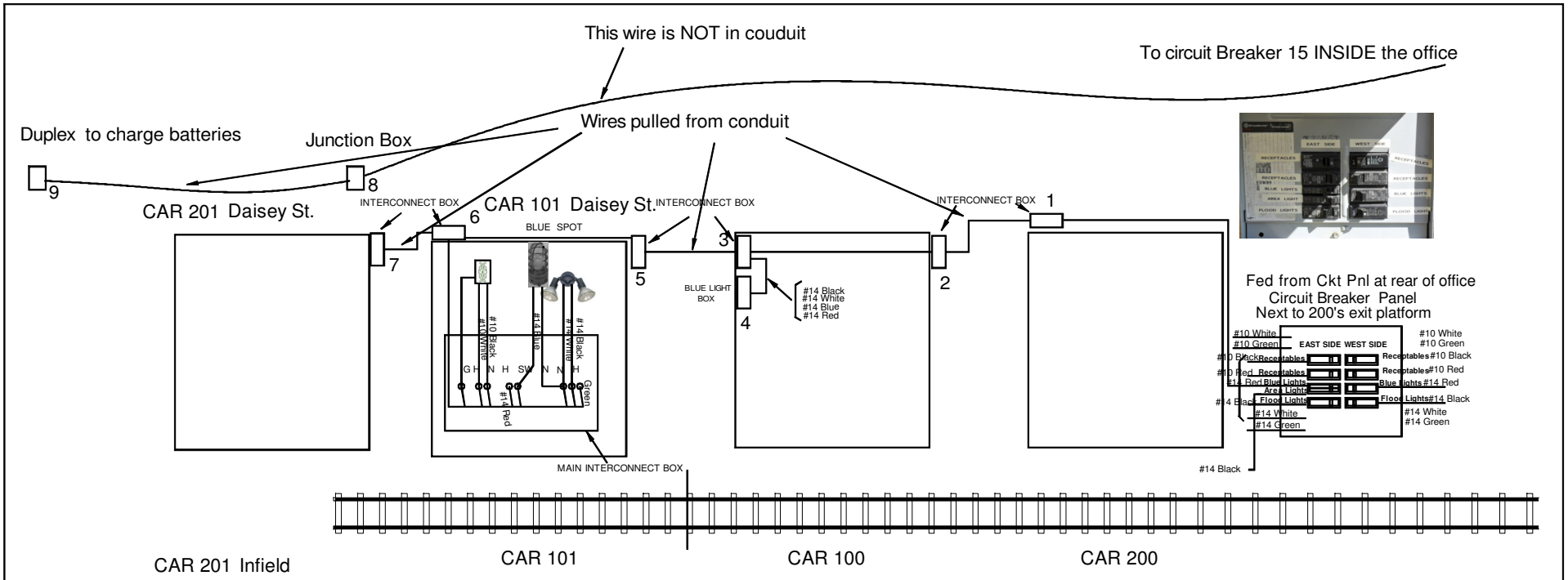

New Hope Valley Railway

N.C. Railroad Museum & East Carolina Chapter NRHS

Platform Electrical

Wires removed and conduits cut for platform removal

03/26/14

Platform Electrical Platforms removed

Drawn by: *Ted Dunn*